

pic when I
was thin 5
years ago



at docs WHS
Clinic 1984



270 lbs
2003

1 → opening to the pouch BEFORE SURGERY

3 → stomach lining

5 undigested Food being pushed thru VERTICAL band to pouch

7 opening or stretching VERTICAL Band

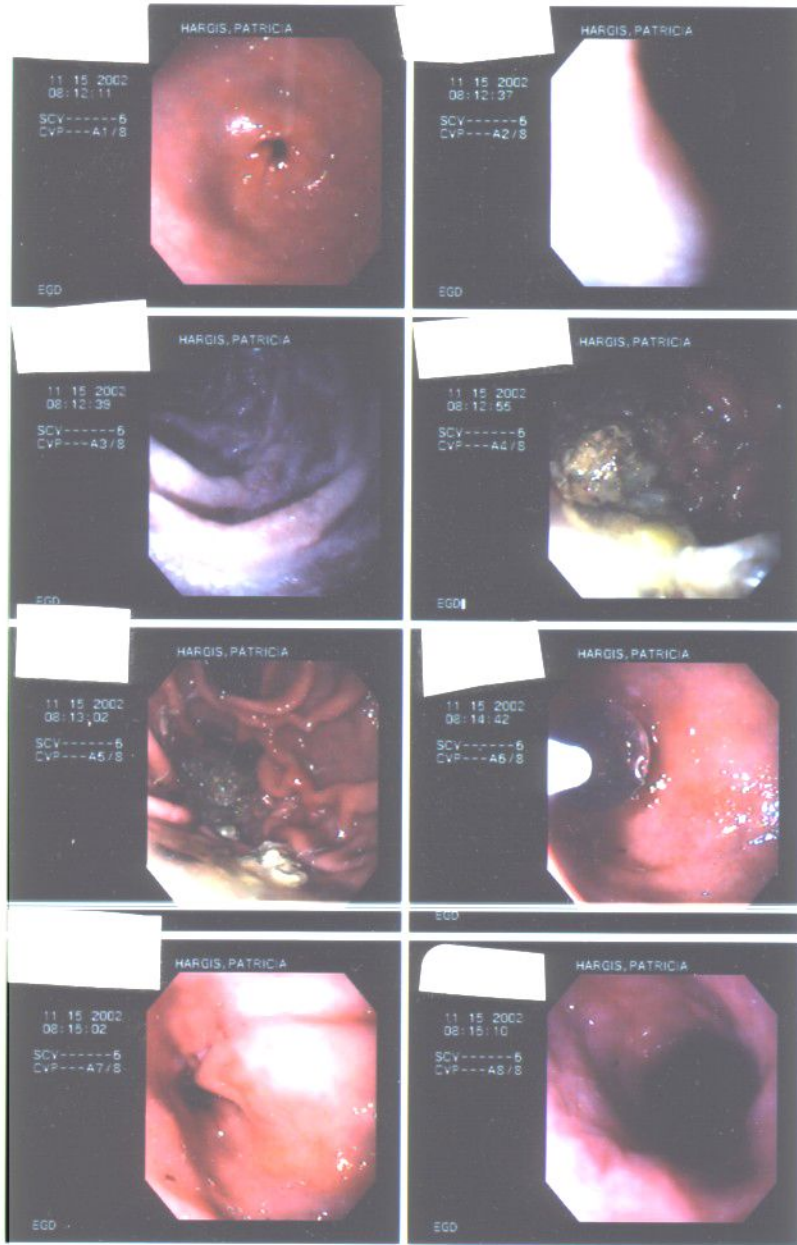

2 adhesions

4 undigested Food

6 opening entrance to the pouch

8 stretching VERTICAL band completed

SWE-I have covered up Doc's name - as I didn't get permission to Post picture